



Birthingways

The Newsletter of Birthingway College of Midwifery

Inside this Issue

"So You Want to Be a Midwife?" Workshop	2
Library and Community News	3
Labor Doula Workshop	4
Auxiliary Program News Welcomes & Goodbyes	5
A & P Registration	6
Writing Registration	7
Student Council Report	8
Postpartum Doula Workshop	9
Community Registration	10-11
Congratulations	Back Cover



Calendar

Summer Break	6/30 - 9/3
"So You Want to Be a Midwife" Workshop	8/19
Fall Term Starts	9/4
Midwifery Program Application Deadline	10/15
Meet & Greet	11/16
Winter Break	12/17 - 1/4
Winter Term Starts	1/7/08



Admission Season

Fall term for Birthingway means midwifery program admissions! The application deadline is October 15th, then interviews are scheduled over the following month or so, up to the annual Meet and Greet on November 16th. Applicants then have a little time to finish up any fall-term prerequisites before our final decision meeting the first week of winter term. It's a busy, fun time that we look forward to every year!



LD&D and CEUs

We just held both the initial and renewal trainings for state of Oregon Legend Drugs and Devices, but we maintain an "interested" list year round. If you need training, but missed it last term, give us a call to be added – when we have enough names, we will schedule a class!

Also, if you're a midwife in need of CEUs to renew your license or NARM certification, you may sit in on individual sessions of midwifery program classes – CEUs will be based on the number of actual class hours you attend and there is a \$10 fee to receive your CEU documentation. Contact the school for more information.

Credit Card Payments

We have long had requests that we start accepting credit cards, but for a number of reasons (mainly the expense) it hasn't been possible.

Although we still do not have a credit card processing "machine," we have taken a baby-step towards the 21st century: you may now pay Birthingway with a credit card through PayPal (even if you don't have a PayPal account!) To send us money, or just find out more, visit www.birthingway.org/payment.html

E-Mail Option

If you would prefer to receive this newsletter by e-mail, just write to info@birthingway.edu and let us know!



PLANT SALE THANK-YOU'S

We would like to thank all of those who contributed to making our Plant Sale this year a great success. Thank you all for your generous contributions!

Pumpkin Ridge Gardens
Portland Nursery
Sunset Nursery
K's Nursery
Pistils Nursery
Rebecca Minifie
Larsen's Nursery
all our volunteers

and especially Polly Gottesman, our phenomenal board member, for her endless enthusiasm and expertise!



So, You Want to Be a Midwife?

An exciting workshop for potential midwifery students

Sunday, August 19, 2007 ~ 9:00am to 5:00pm

Day's Events Include:

Sign-in, settle-in (coffee, tea, and juice available)

Welcome and introductions

All about Birthingway College

Paths to Midwifery: Direct Entry and CNM

Students and apprentices discuss their experiences

~ Delicious lunch provided ~

Midwives' families discuss living with a midwife

Midwives tell their stories

Questions, discussion, and conclusions

SO, YOU WANT TO BE A MIDWIFE? August 19, 2007 REGISTRATION FORM

Registration fee received:

On or before August 3, 2007 \$65 individual / \$10 accompanying partner/spouse/parent

After August 3, 2007 ~ \$75 individual / \$15 accompanying partner/spouse/parent

TOTAL AMOUNT ENCLOSED _____ NUMBER ATTENDING _____

NAME (please print)

ADDRESS

CITY

STATE

ZIP

PHONE

EMAIL

Please fill out this form and send with a check or money order to:

Birthingway College of Midwifery, 12113 SE Foster Rd., Portland, OR 97266

Credit card payments are accepted through PayPal - please go to <http://birthingway.org/payment.html> for details.

P) 503.760.3131 ~ F) 503.760.3332 ~ info@birthingway.edu ~ www.birthingway.edu

Library News



Community Library Cards

Everyone is welcome to come browse the library, read a book, or watch a video. Community members who'd like to borrow materials may purchase a community library card:

- \$15 for three months
- \$25 for six months
- \$40 for the entire year

Birthingway Library's Summer Reading Program

Students, Faculty and Staff,

Check out Books for the entire Summer Break!

Items will be due back your first core day or the first day of fall term.

Does not apply to videos – sorry! Items may be recalled early if requested by another patron.

New Books Include:

Birth Centres: A Social Model for Maternity Care

MEDLINE: A Guide to Effective Searching in PubMed and Other Interfaces

Monique and the Mango Rains: Two Years with a Midwife in Mali

Mainstreaming Midwives: the Politics of Change

New Magazines Include:

Skeptical Inquirer

NW Women's Journal

Library Hours:

From July 2nd until Sept 4th, we will be on summer hours:

Tues - Thurs:
10:00am - 6:00pm

Call in advance other days.

Regular hours resuming
September 4th:
M: 12-6; T-Th 10-6.

Community News

Congratulations to 3rd year student **Brandee Grider** – she was recently awarded a Ford Opportunity Scholarship from the Ford Family Foundation. The selection process for Ford Family scholarships is very competitive; we're so proud of and happy for Brandee!

Extension student **Melinda Russell** has also been awarded a private scholarship – Melinda will receive the Rebecca and Sada Tarshis Memorial Scholarship from the Oregon Jewish Community Foundation. Congratulations, Melinda!

In apprenticeship news, 2nd year student **Jennifer Childress** will be attending births on the Oregon coast (where she lives) with midwives from Andaluz.

Angela Truby (of 3rd year),

Stephanie Sherman (2nd year), and **Mirra Nerenberg** (1st year) are all new apprentices with Alma Midwifery. Congratulations all!

Finishing off our list of congratulations, an extra proud "Hooray" for **Ondra Watson**, who graduated from the midwifery program in winter term. We wish Ondra the very best as she sets off on the next stage of her midwifery journey!

Good luck to extension students **Laurie Perron-Mednick**, **Kimberly Kincade**, and **Joy Jech** – they are taking NARM this August. We know you'll all do wonderfully.

Please welcome new instructors **Susie Corcoran** (Primary Care of Infants) and **Jamilyn Daniels** (Human Genetics). Both will begin teaching

this fall term. We are thrilled to have you as part of our community!

A big thank-you to **Cascade Healthcare**, **Andaluz Birth Center**, **Sarah Taylor**, and **Madrona Bourdeau** for their recent donations of medical supplies for classroom use.



The Labor Doula

Assisting Women with Birth

Readings, lecture, and practical skills for providing emotional and physical support for women in labor and immediate postpartum

Four Day Workshop

October 13 & 14, November 3 & 4, 2007 - 10:00am to 5:00pm

At Birthingway College of Midwifery, 12113 SE Foster Rd, Portland, OR 97266

INSTRUCTOR: Adrienne Fuson, LMT, CD

Workshop Cost: \$425

Cost to Audit for continuing education credits: \$220*

*To audit, you must have attended this workshop previously. Please note when you attended on the registration form below. Auditing students MAY be bumped by those paying the full course fee. Auditing this workshop also meets the documented continuing education requirement for re-certification of Birthingway Certified Doulas.

THIS COURSE CONSTITUTES ONE STEP TOWARDS LABOR DOULA CERTIFICATION FROM BIRTHINGWAY AND MEETS BIRTHINGWAY'S PREREQUISITE FOR ADMISSION TO THE MIDWIFERY PROGRAM

There is a \$50 non-refundable late registration fee after September 24, 2007

Written notice of refund request must be received no later than seven days prior to first day of class to receive a 95% refund, then 80% of the course or audit fee will be refunded up to the first class day. No refund will be made on or after the first class day. Late registration fee is non-refundable. Minimum class is 5 students. Maximum class size is 15 students. If the minimum class enrollment is not achieved, the class will be cancelled and all fees will be refunded in full.

Your registration fee includes a binder of articles which you must pick up at Birthingway College of Midwifery. Binder articles need to be read before the 1st class session.

The following books must be read prior to attending the workshop (but are not required to be owned):

- ◆ Kitzinger S. *The Complete Book of Pregnancy and Childbirth* 4th ed. Alfred A. Knopf, Inc; 2003. \$15
- ◆ Simkin P. *The Birth Partner: Everything You Need to Know to Help a Woman Through Childbirth*. 2nd ed. Harvard Common Press; 2001. \$11

The following books will be read during the workshop (but are not required to be owned):

- ◆ England P, Howowitz R. *Birthing from Within*. Partera Press; 1998. \$14
- ◆ Klaus MH, Kennell JH, Klaus PH. *The Doula Book*. Perseus Publishing; 2002. \$15
- ◆ Renfrew M, Fisher C, Arms S. *Bestfeeding - How to Breastfeed Your Baby*. Celestial Arts; 2004. \$14

(Please detach lower portion and include with payment)

Please register me for The Labor Doula workshop — Deadline is September 24, 2007

- I have enclosed the \$425 class fee
- I have enclosed the \$220 to audit. I attended this class before on (Date:)
- Oops, it's after September 24th. I have included the \$50 late registration fee.

NAME

ADDRESS

CITY

STATE

ZIP

PHONE

E-mail or additional contact number

Make check payable and mail to: Birthingway College of Midwifery, 12113 SE Foster Rd, Portland, OR 97266
Credit card payments are accepted through PayPal - please go to <http://birthingway.org/payment.html> for details.
P) 503.760.3131 ~ F) 503.760.3332 ~ info@birthingway.edu ~ www.birthingway.org

Auxiliary Programs News



Postpartum Doula Program

Our first workshop went beautifully. Eight women participated and we already have two applications for our practicum program. Our next workshop is scheduled for November – look for the registration form in this newsletter.

We are in need of **mentors for our Labor Doula and Postpartum Doula** programs. Our mentors do not serve as supervisors, but rather provide support and

encouragement to students (they doula our students!). If you are an experienced Postpartum or Labor Doula and would like to share your wisdom with a student (and get paid, too) please contact Nichole at Birthingway to learn more.

Certified Childbirth Educators

Congratulations to our recently-certified childbirth educators:

Marina Anderson
Sara Tretter
Kim Wise

These are the first three students to certify under our new childbirth educator program!

Please see our website to view our many student and certified doulas and childbirth educators. And please remember to refer, refer, refer!

Support Group

We've opened up the Labor Doula Support Group to other providers!! Come one, come all and join us for this facilitated gathering for anyone supporting women and their families during pregnancy, birth, or postpartum. Share birth stories, childbirth class stories, postpartum stories, and do a little networking. Dates for the summer and fall:

August 20th
Sept 17th
Oct 15th
Nov. 12th

All begin at 6:30pm and will be held at Birthingway – please contact Nichole at the college if you have any questions.



Welcomes and Goodbyes

At the beginning of June, our fabulous Faculty Coordinator, **Debbe Kettle** started a full-time job in the mental health field – she will no longer be coordinating faculty, but will continue to teach our *Ethics for Midwives* course each year. We all really miss seeing Debbe every week, but we wish her the best!

Two new staff members joined us just as our last newsletter was going to print – we asked them to introduce themselves now even though they've become a familiar sight at Birthingway over the last couple months.

Kristen Francis is our new Outreach Coordinator, via the front desk. She has lots of experience with event coordination – for example, getting her 7-year-old daughter out of the house in the morning. She loves motherhood and children, and feels

that one of the greatest joys of mothering is answering questions like, "Can we go to the mountaintop and search for wolverines today?" and being witness to realizations like, "You mean this french fry is really a potato?!!" Kristen also has a degree in Photography and takes photos of moms, babies, and children mostly. You can see them online at www.kristenfrancis.net. She has tremendous respect for midwifery, women, and the power within them. She is happy and honored to be putting her energy into getting the word out to the community about Birthingway.

When asked for a bio, our lovely and talented young office lady had this to say for herself: "Hello, my name is **Brittany Schleiff** and I have been a part of Birthingway since January '07. When I first started here I cleaned, worked in the library, and

did misc. things for people. Now, I am the administrative assistant and woman the front office. I **love** art, piano, and listening to music. In my spare time you will find me drawing, painting, playing the piano, doing random art projects, and just sitting back and relaxing with my best-friend-and-brother Jon and my best-friend-and-boyfriend Dan. I recently have become interested in photography, thanks to Kristen, and hope to take classes next year at MHCC."



Human Anatomy & Physiology

Overview For Midwives

AP101, 3 credit hours. Satisfies anatomy and physiology prerequisite for Birthingway Midwifery Program.

INSTRUCTOR, HOLLY SCHOLLES, MA, CPM, LDM

Monday mornings, 12 sessions

September 10 - 9:00am - 12:00pm

September 24 - December 10, 2007 - 8:15am - 12:00pm

Text: Memler's *Human Body in Health and Disease, Text and Study Guide*, 10th edition, 2005

Books may be ordered through the College. Those registering after the deadline must order textbooks themselves.

There is a nonrefundable \$75 late registration fee after

REGISTRATION DEADLINE AUGUST 3, 2007

CLASS IS LIMITED TO A MAXIMUM OF 15 AND A MINIMUM OF 6 STUDENTS

CANCELLATION CLAUSE - Should you decide to cancel this agreement in writing within three business days, you are entitled to a full refund of all fees and tuition. Textbook costs are not refundable. **After the three-day cancellation period, should you decide to cancel your registration and not attend, refunds will be made per refund policy.**

REFUND POLICY - You are expected to attend all classes for which you register. IF YOU DO NOT ATTEND OR STOP ATTENDING AND FAIL TO DROP WITHIN THE REFUND PERIOD, YOU REMAIN RESPONSIBLE FOR ALL TUITION AND FEES. For credit courses, you may cancel registration by providing signed and dated written notice to Birthingway and receive a refund of tuition per refund schedule below. **Registration fees and lab fees are non-refundable.** Allow four to six weeks for receipt of refund.

<u>WITHDRAWAL DATE</u>	<u>TUITION REFUND</u>	<u>WITHDRAWAL DATE</u>	<u>TUITION REFUND</u>
On or before 1st day of term	100%	29 th day through 35 th day of term	45%
2 nd day through 7 th day of term	89%	36 th day through 42 nd day of term	34%
8 th day through 14 th day of term	78%	43 rd day through 49 th day of term	23%
15 th day through 21 st day of term	67%	50 th day through 56 th day of term	12%
22 nd day through 28 th day of term	56%	On or after 57 th day of term	No refund

Anatomy and Physiology, AP101, 3 credit hrs. at \$442 per credit hr.	\$ 1326.00
Registration fee per term (non-refundable)	\$ 50.00
Text book and study guide \$64 (non-refundable)	\$ _____
Non-refundable late registration fee \$75 if received after August 3, 2007	\$ _____
TOTAL ENCLOSED	\$ _____

NAME (please print)

SOCIAL SECURITY NUMBER

ADDRESS

PHONE NUMBER

EMAIL if available

SIGNATURE

DATE

PLEASE MAKE CHECK PAYABLE AND MAIL TO: Birthingway College of Midwifery, 12113 SE Foster Rd., Portland, OR 97266

Credit card payments are accepted through PayPal - please go to <http://birthingway.org/payment.html> for details.

P) 503.760.3131 ~ F) 503.760.3332 ~ info@birthingway.edu ~ www.birthingway.org

Writing for Midwives

WR101, 2 credit hours. Satisfies writing prerequisite for Birthingway Midwifery Program

Instructor, Nichole Reding, MA

Thursday evenings, 10 sessions

9/6, 9/13, 9/20, 9/27, 10/4, 10/18, 11/1, 11/15, 11/29, 12/13/2007

5:00pm to 8:00pm

Cost is \$884 plus registration fee of \$50

TEXTS:

Truss. Eats, Shoots & Leaves: The Zero Tolerance Approach to Punctuation. 2006 (Reprint Ed.) Gotham.

Stunk, White. The Elements of Style. 4th ed. 1999. Longman.

- Books may be ordered through the college if you register before the registration deadline. Book orders cannot be accepted after the deadline.

There is a nonrefundable \$75 late registration fee after

REGISTRATION DEADLINE AUGUST 3, 2007

CLASS IS LIMITED TO A MAXIMUM OF 15 AND A MINIMUM OF 5 STUDENTS

CANCELLATION CLAUSE - Should you decide to cancel this agreement in writing within three business days, you are entitled to a full refund of all fees and tuition. Textbook costs are not refundable. After the three-day cancellation period, should you decide to cancel your registration and not attend, refunds will be made per refund policy.

REFUND POLICY - You are expected to attend all classes for which you register. IF YOU DO NOT ATTEND OR STOP ATTENDING AND FAIL TO DROP WITHIN THE REFUND PERIOD, YOU REMAIN RESPONSIBLE FOR ALL TUITION AND FEES. For credit courses, you may cancel registration by providing signed and dated written notice to Birthingway and receive a refund of tuition per refund schedule below. Registration fees and lab fees are non-refundable. Allow four to six weeks for receipt of refund.

FALL 2007 TERM BEGINS ON SEPTEMBER 4, 2007

<u>WITHDRAWAL DATE</u>	<u>TUITION REFUND</u>	<u>WITHDRAWAL DATE</u>	<u>TUITION REFUND</u>
On or before 1st day of term	100%	29 th day through 35 th day of term	45%
2 nd day through 7 th day of term	89%	36 th day through 42 nd day of term	34%
8 th day through 14 th day of term	78%	43 rd day through 49 th day of term	23%
15 th day through 21 st day of term	67%	50 th day through 56 th day of term	12%
22 nd day through 28 th day of term	56%	On or after 57 th day of term	No refund

Writing for Midwives, WR101, 2 credit hrs. X \$442 per credit hr.	\$ 884.00
Registration fee per term (non-refundable)	\$ 50.00
Text book: <i>Elements of Style</i>	\$ 9.00 (non-refundable)
<i>Eats, Shoots & Leaves</i>	\$ 9.00 (non-refundable)
Non-refundable late registration fee \$75 if received after August 3, 2007	\$ _____
TOTAL ENCLOSED	\$ _____

NAME (please print)

SOCIAL SECURITY NUMBER

ADDRESS

PHONE NUMBER

EMAIL if available

SIGNATURE

DATE

PLEASE MAKE CHECK PAYABLE AND MAIL TO: Birthingway College of Midwifery, 12113 SE Foster Rd., Portland, OR 97266

Credit card payments are accepted through PayPal - please go to <http://birthingway.org/payment.html> for details.

P) 503.760.3131 ~ F) 503.760.3332 ~ info@birthingway.edu ~ www.birthingway.org

Student Council Report

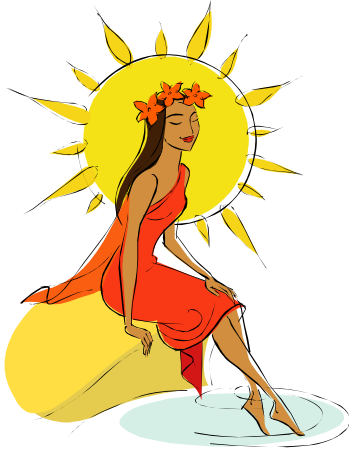

Back By Popular Demand: Student Council!

Due to a recent resurgence of enthusiasm, Birthingway's student council has re-formed. We have now met twice and have made great strides to create a viable and active council to serve our student body. We are very excited about this revitalization.

The council's advisor is Birthingway's Student Affairs Coordinator, Rhonda Ray. She has gathered about her several committed students. First year representatives are Liz Collins, Jules Moon, Amy Jo Rist, and backup Lora Munn. Second year representatives are Ayla Dunn, Lorell Miller and Stephanie Sherman. Third year is represented by Marina Anderson and Jacquie Lynch with Cristyl Garner as backup.

The council would like to invite any and all interested students to attend meetings for which they are available. Decision-making will be by consensus and all present will contribute. We are open to all ideas, suggestions, and concerns.

The council has set up a structure that we think will distribute duties reasonably. Meeting facilitator and timekeeper will rotate at each of the monthly meetings that will be held during the ten month academic year. Secretary will rotate each term (Marina will serve through fall term) and Treasurer (Jules Moon in current school year) will serve for a school year to allow continuity in handling funds. Our goal is to conduct student business in a respectful and balanced manner – sound at all biodynamic?

We have started the planning process for several activities, including a school-wide picnic on June 23rd, an auction in fall term, a school dinner and dance in the winter and, in addition to the repeating, hopefully annual, picnic next spring, we hope to hold a "box sale" – selling boxes of items, handmade by students and other supporters. Our goal is to provide community building activities beyond the established Orientation and Meet-and-Greet as well as raise funds for third year completion gifts, student activities, merchandise, and myriad other possibilities.

Some of our future goals are: to provide an organized forum in which students can have a collective voice within our school; to develop a format in which student liaisons can help with conflict resolution; assisting with outreach events, such as career days

and educational opportunities in schools; producing school merchandise; and raising public awareness of birth options.

Watch for the meeting minutes and announcements that will be posted on the student board in the front hall and on a special classroom board in the future. Keep your eyes and ears open... and come join the fun in the flurry of activity.

- Marina Anderson (3rd Year)



ARM MODELS

Have a little extra time on Thursday afternoons? Please come by Birthingway to be an IV model! Our third year students practice IV skills every term, and we are always in need of extra "arms". To be an IV model you must be over 18 and have veins. You will earn \$10 per poke, limit one poke per arm. Please call the school at 503-760-3131 to make sure class is being held the day you want to come.

Belly Models

All through fall term, our students will need tummies to touch and listen to so they can practice their midwifery skills. If you (or someone you know) will be at least 20 weeks pregnant by September and would like to earn \$20 for an afternoon with our very gentle and loving students, call the school at 503-760-3131.

The Postpartum Doula

Supporting Transitions After Birth

Three Day Seminar

Friday, November 16, 2007 - 4:00pm to 8:00pm

Saturday & Sunday November 17-18, 2007 - 9:00am - 6:00pm

INSTRUCTOR: Kimberly Bepler

At Birthingway College of Midwifery

12113 SE Foster Rd, Portland, OR 97266

Cost is \$375

THIS COURSE CONSTITUTES ONE STEP TOWARDS POSTPARTUM DOULA CERTIFICATION
FROM BIRTHINGWAY

There is a \$50 non-refundable late registration fee after October 29, 2007

Written notice of refund request must be received no later than seven days prior to first day of class to receive a 95% refund, then 80% of the course or audit fee will be refunded up to the first class day. No refund will be made on or after the first class day. Late registration fee is nonrefundable. Minimum class is 5 students. Maximum class size is 15 students. If the minimum class enrollment is not achieved, the class will be cancelled and all fees will be refunded in full.

Your registration fee includes a binder of articles which you must pick up at Birthingway College, 12113 SE Foster Rd, Portland, OR 97266 ~ Ph: 503.760.3131. The binder must be read before the workshop starts.

The following books must be read prior to the workshop (but are not required to be owned):

- ◆ Sally Placksin. **Mothering the New Mother: Women's Feelings and Needs After Childbirth a Support and Resource Guide**, 2nd ed. Newmarket Press, 2000.
- ◆ La Leche League International. **The Womanly Art of Breastfeeding**, 7th ed. Plume, 2004.

(Please detach lower portion and include with payment)

Please register me The Postpartum Doula — Deadline is October 29, 2007

- I have enclosed the \$375 class fee
 Oops, it's after October 29. I have included the \$50 late registration fee.

NAME

ADDRESS

CITY

STATE

ZIP

PHONE

E-mail or additional contact number

Make check payable and mail to: Birthingway College of Midwifery, 12113 SE Foster Rd, Portland, OR 97266
Credit card payments are accepted through PayPal – please go to <http://birthingway.org/payment.html> for details.
Ph: 503.760.3131 ~ Fax: 503.760.3332 ~ info@birthingway.edu ~ www.birthingway.org

Birthingway College of Midwifery

12113 SE Foster Rd., Portland, OR 97266 Ph) 503-760-3131 F) 503-760-3332

FALL 2007 Community Course Offering

Registration Start Date: JULY 9, 2007. Registration Deadline: AUGUST 3, 2007

PLEASE COMPLETE THE ATTACHED REGISTRATION FORM AND RETURN WITH YOUR TUITION AND FEES NO LATER THAN AUGUST 3, 2007. REGISTRATION AND/OR PAYMENT AFTER THAT DATE WILL INCUR A \$75 LATE FEE. CLASSES ARE LIMITED TO 15 STUDENTS (unless otherwise noted) AND ARE FIRST COME, FIRST SERVED.

Supplemental Courses – Open to members of the community. Prerequisites, fees, and text requirements are noted.

- ◆ **Breastfeeding I (BF241) 1 credit hour. Course-pack \$15. Textbook required - see Registration Form.** Five sessions. Covers prenatal education and the normal course of breastfeeding. Instructor: Dixie Whetsell, MS, IBCLC.
Date: Monday afternoons on 9/17, 10/1, 10/15, 10/29, 11/12/07
Time: 1:00pm – 4:00pm
- ◆ **Chinese Medicine (TCM341) 1 credit hour. Course-pack \$10. Lab fee \$30.** Five sessions. Introduction to traditional Chinese medicine as a healing modality and its relevance to midwifery. Instructor: Mindy Cash, ND, LAc, MSOM
Date: Friday afternoons starting 9/7 – 10/5/07
Time: 1:00pm – 4:00pm
- ◆ **Ethics in Midwifery (ET441) 1 credit hour. Course-pack \$30.** Five sessions. Problem solving ethical dilemmas that can occur in midwifery practice. Instructor: Debbe Kettle, M.Div.
Date: Saturday mornings starting 9/8 – 10/6/07
Time: 9:00am – 12:00pm
- ◆ **Human Genetics (GN441) 2 credit hours. Course-pack \$13. Textbook required - see Registration Form.** Ten sessions. Covers basic genetics, genetic screening and pregnancy counseling. Instructor: Jamilyn Daniels, MS
Date: Wednesday evenings on 9/5 -10/24, 11/7, 11/21/07
Time: 5:00pm – 8:00pm
- ◆ **Nutrition (NUT241) 1 credit hour. Course-pack \$12.** Five sessions. Overview of nutrition concepts. Instructor: Mindy Cash, ND, LAc, MSOM
Date: Friday mornings starting 9/7 – 10/5/07
Time: 9:00am – 12:00pm
- ◆ **Plant Medicine II (PM342) 1 credit hour. Course-pack \$10. Lab Fee \$25. Textbook required - see Registration Form.** Five sessions. *Prerequisite: Plant Medicine I.* Five sessions. Second section of plant medicine as an alternate method of healing as relates to pregnancy, birth and postpartum. Instructor: Cari Nyland, ND
Date: Friday mornings starting 10/12 – 11/9/07
Time: 1:00pm – 4:00pm

Elective Courses – Open to members of the community. Prerequisites, fees, and text requirements are noted.

- ◆ **Massage for Midwives (MAS271) 1 credit hour. Lab fee \$10. Textbook required - see Registration Form.** Psychology of touch. Introduction to basic massage techniques with emphasis on pregnancy and postpartum. This is a weekend format. Bring a brown bag lunch. **Maximum class size of eight.** Instructor: Bonnie McAnnis, LMT

Dates & Times: Friday 11/9/07 from 6pm-9pm, Saturday 11/10 and Sunday 11/11 from 9am – 4pm

Fall 2007 Community Registration Form

Registration Start Date: JULY 9, 2007. Registration Deadline: AUGUST 3, 2007

SUPPLEMENTAL COURSES:			
Breastfeeding I (BF241) 1 credit X \$442 per credit =	\$220 to audit or \$442 per credit	\$ _____	
Breastfeeding I Course-pack =	\$15	\$ _____	
Chinese Medicine (TCM341) 1 credit X \$442 per credit =	\$220 to audit or \$442 per credit	\$ _____	
Chinese Medicine Course-pack =	\$10	\$ _____	
Chinese Medicine Lab Fee =	\$30	\$ _____	
Ethics in Midwifery (ET441) 1 credit X \$442 per credit =	\$220 to audit or \$442 per credit	\$ _____	
Ethics for Midwives Course-pack =	\$30	\$ _____	
Human Genetics (GN441) 2 credits X \$442 per credit =	\$220 to audit or \$442 per credit	\$ _____	
Human Genetics Course-pack =	\$13	\$ _____	
Nutrition (NUT241) 1 credit X \$442 per credit =	\$220 to audit or \$442 per credit	\$ _____	
Nutrition Course-pack =	\$12	\$ _____	
Plant Medicine II (PM342) 1 credit X \$442 per credit =	\$220 to audit or \$442 per credit	\$ _____	
Plant Medicine I Course-pack =	\$10	\$ _____	
Plant Medicine I Lab Fee =	\$25	\$ _____	
ELECTIVES:			
Massage for Midwives (MWC441) 1 credit X \$442 per credit =	\$220 to audit or \$442 per credit	\$ _____	
Massage for Midwives Lab Fee =	\$30	\$ _____	
TEXTBOOKS:			
Breastfeeding I (BF241)	Lauwers, Shiniskie. <i>Counseling the Nursing Mother: A Lactation Consultant's Guide</i> . 4 th ed, 2005.	\$70	\$ _____
Human Genetics (GN441)	Wexler K, Wexler L. <i>The ABC's of Prenatal Diagnosis: A Guide to Pregnancy Testing and Issues</i> . 2 nd ed. 2002.	\$17	\$ _____
Plant Medicine II (PM342)	Green J. <i>The Herbal Medicine Maker's Handbook: A Home Manual</i> . Crossing Press. 2000.	\$16	\$ _____
Massage for Midwives (MAS271)	Stillerman E. <i>Mother Massage: A Handbook for Relieving the Discomforts of Pregnancy</i> . Dell Publishing: 1992.	\$12	\$ _____
	REGISTRATION FEE(non-refundable)		\$50.00
	Late registration fee of \$75 if received after August 3, 2207		
	TOTAL ENCLOSED		

**>> NO TEXTBOOK ORDERS OR CANCELLATIONS WILL BE ACCEPTED AFTER THE REGISTRATION DEADLINE – AUGUST 3, 2007 <<
ALL TUITION, FEES, AND TEXTBOOK COSTS ARE PAYABLE AT THE TIME OF REGISTRATION**

Last name	First name	MI
Mailing address	City	State
Home phone	Work phone	E-mail if available

CANCELLATION CLAUSE - Should you decide to cancel this agreement in writing within three business days, you are entitled to a full refund of all fees and tuition. **After the three-day cancellation period, should you decide to cancel your registration and not attend, refunds will be made per policy.**

REFUND POLICY - You are expected to attend all classes for which you register. IF YOU DO NOT ATTEND OR STOP ATTENDING AND FAIL TO DROP WITHIN THE REFUND PERIOD, YOU REMAIN RESPONSIBLE FOR ALL TUITION AND FEES. For credit courses, you may cancel registration by providing signed and dated written notice to Birthingway and receive a refund of tuition per schedule below. 95% of the audit or course fee for non-credit, audit only courses, or workshops will be made upon written request, up to seven days prior to the first class day, 80% of the audit or course fee will be refunded up to the first class day. No refund for non-credit or audit only courses or workshops will be made on or after the first class day. **Registration fees and textbook costs are non-refundable.** Allow four to six weeks for receipt of refund.

WITHDRAWAL DATE	TUITION REFUND AMOUNT	WITHDRAWAL DATE	TUITION REFUND AMOUNT
On or before 1st day of term	100%	29 th day through 35 th day of term	45%
2 nd day through 7 th day of term	89%	36 th day through 42 nd day of term	34%
8 th day through 14 th day of term	78%	43 rd day through 49 th day of term	23%
15 th day through 21 st day of term	67%	50 th day through 56 th day of term	12%
22 nd day through 28 th day of term	56%	Day 57 through end of term	No Refund

I have completed this form, and have read and understand the refund policy and three-day cancellation period clause. Payment in full is included with this form (please make checks payable to Birthingway College of Midwifery). Credit card payments are accepted through PayPal – please go to <http://birthingway.org/payment.html> for details.

STUDENT SIGNATURE	DATE
-------------------	------



Birthingway
College of Midwifery
12113 SE Foster Rd.
Portland, OR 97266

Phone:
503.760.3131

Fax:
503.760.3332

E-mail:
info@birthingway.edu

We're on the Web!
www.birthingway.edu

Congratulations!

The following incredible students
recently completed the midwifery
core:

Cody Austin
Yvette Blanchette
Melissa Boyd
Jessica Clement
Bronwen Halsey
Shauna Kenealey
Kimberly Kincade
Laurie Perron-Mednick
Katherine Sanderson
Jennifer Warnock
Erin Wilkins

First Year Students

We were only able to have a
partial list in the last newsletter,
so we are proud to announce
everyone now. We are thrilled to
have all of these phenomenal
women as part of our community!

Susan Buckley
Elizabeth Collins
Lauren Courtney
Micaela Evans
Heather Forbes
Kimberly Henderson
Zalayshia Jackson
Jasmine Marotta-Jaenecke
Julia Moon
Lora Munn
Mirra Nerenberg
Francesca Priestman
Amy Jo Rist
Jennifer Sanders
Misty West
Kimberly Wise



Birthingway
College of Midwifery
12113 SE Foster Rd.
Portland, OR 97266

Return Service Requested

NONPROFIT
ORG
U.S. POSTAGE
PAID
Portland, OR
PERMIT NO. 1100